OFFICIAL PROGRAMME

QUEEN'S BIRTHDAY, KINGSTON, 1895.

F5012
1895
L733

FRONTENAC.

BICYCLES and BUGGIES

BUILT - TO - WEAR.

Kingston, Ont., Vehicle Comp'y.

THE LIMESTONE CITY.

KINGSTON, ONTARIO.

The Gateway to the St. Laurence, Thousand Isles, the Bay of Quinte, the Rideau and the Upper Ottawa.- Canada's picturesque Resorts and Commercial Avenues.

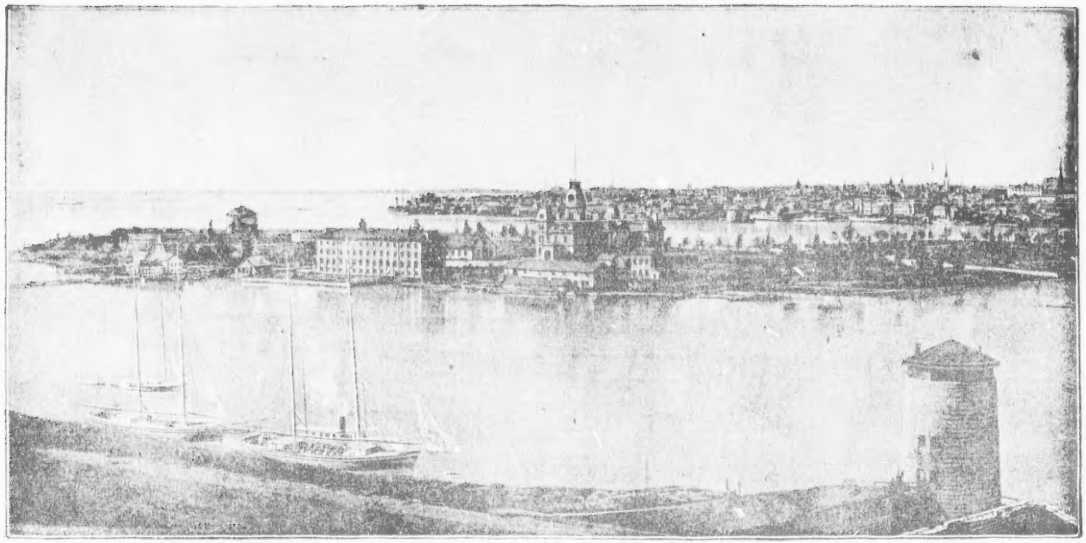

CITY AND HARBOR OF KINGSTON, CANADA, FROM THE FORT

Kingston and Its Attractions.

KINGSTON is an historic city. Its settlement is almost contemporaneous with that of Quebec. In 1673 Count de Frontenac, Governor of New France, made a voyage hither with one hundred and twenty boats in great state, and established a fortified trading post after his own name, with the favor of the Iroquois tribe. Here La Salle built a vessel, and sailed up the lake, establishing a fort at Niagara, where again he built for the navigation of Lake Erie, a part of his aim for a passage to China and by the Mississippi to Mexico.

About Fort Frontenac, called by the Indians Cataraqui, colonists settled. The treachery of its next commandant, De Denonville, towards the Indians, had its fruit in siege, capture and massacres. Frontenac, recalled from France, rebuilt the fort and it had a tranquil existence till the British capture under Colonel Bradstreet in 1758. It again became important when the Loyalists flocked over from the United States as a result of the War of Independence, and settled in and about it in great numbers, giving it the name of King's Town.

In 1842 it was made the capital of Upper Canada, and great building enterprise was undertaken, but within a few years the seat of government was withdrawn, dissipating the fortunes of the people, and giving a death blow to enterprise while that generation lasted. It settled down to the life and dependence of a garrison town, fostered by extensive fort building under imperial policy.

The British troops being withdrawn, and lake commerce being on the decline, Kingston roused itself in the sixties, and has steadily advanced from a population of 12,600 to one of 21,000, including the Canadian regulars in garrison and suburbs of Portsmouth.

Here are Queen's College, with 500 students in arts, science, theology and medicine; the Royal Military College, beautifully located and finely equipped; the Royal College of Physicians, a branch of Queen's; the Kingston Young Ladies' College; a College of Mining and Agriculture, including dairying, veterinary and navigation schools; the Dominion Business College, and a Collegiate Institute in unbroken operation since 1794.

[illegible]

4

Various fortifications give the town a military strength second only to that of Quebec, and its five armed martello towers possess an especial interest for visitors. Here, in the days gone bye, Navy Bay was filled with vessels of war from England; but the dock yard, after many years of idleness, is doing duty as a site for the Military College.

Its commercial importance, before the era of railroads, was pre-eminent in Ontario, due to its position at the juncture of Lake Ontario and the River St. Lawrence (with a land-locked harbor easy of access), and to its being at the foot of Bay of Quinte and Rideau Canal navigation. Extensive grain transhipment takes place from lake vessels to river barges; rafting of timber is a vigorous business, and a fair lumber, coal and iron trade is done in vessels.

A dry dock, claimed to be the best on the continent, is complete.

Besides the Grand Trunk Railway, there is the Kingston and Pembroke, running 120 miles north through the iron mining district, and connecting with the Canadian Pacific System; the Kingston, Napanee and Western, running 90 miles northwest; and the projected Kingston, Smith's Falls and Ottawa Railway, 120 miles to the northeast.

Its industries include locomotive and engine works, which, running full, employ 500 men, a cotton mill, a hosiery mill, a car works, machinery foundry, stove works and cement, oilcloth, biscuit and broom factories.

Its public institutions include the Dominion penitentiary, with 600 inmates; a provincial asylum, with 800 patients; two hospitals, two orphanages and two homes for the aged. The public buildings and churches are all of stone, the city hall, court house and Roman Catholic cathedral being models of architecture. It is the seat of a Roman Catholic archbishop and Anglican archbishop. The assessment of property aggregates $8,000,000.

In beauty of location, in legendery lore and poetry of romance, Kingston towers unique among the cities of this Continent. Politically, Kingston is a fine example of a colonial city, of the great country representing the Imperial Crown in America, the staunch northern link in the chain of her possessions with which Great Britain has engirdled the world. Socially Kingston is one of the most hospitable of cities.

"There is nowhere," says *Picturesque Canada*, edited by Principal Grant, and in the description of Kingston and vicinity by Miss A. M. Machar, "to be enjoyed a more delightful day's sail than that from Kingston down the river. The traveller starts in the early dawn of a summer morning, as the sun rises golden over the high land on the opposite shore of the harbor—the wide lake stretching calm and glassy in the blue distance to the west. Two opposite islands stand out clear in their relative positions, Garden Island, with its cluster of shipping in front, behind is Simcoe Island to the west, with the Batteau Channel between it and Wolfe Island, whose green fields and clumps of shady trees and scattered farm houses extend down the river for twenty miles.

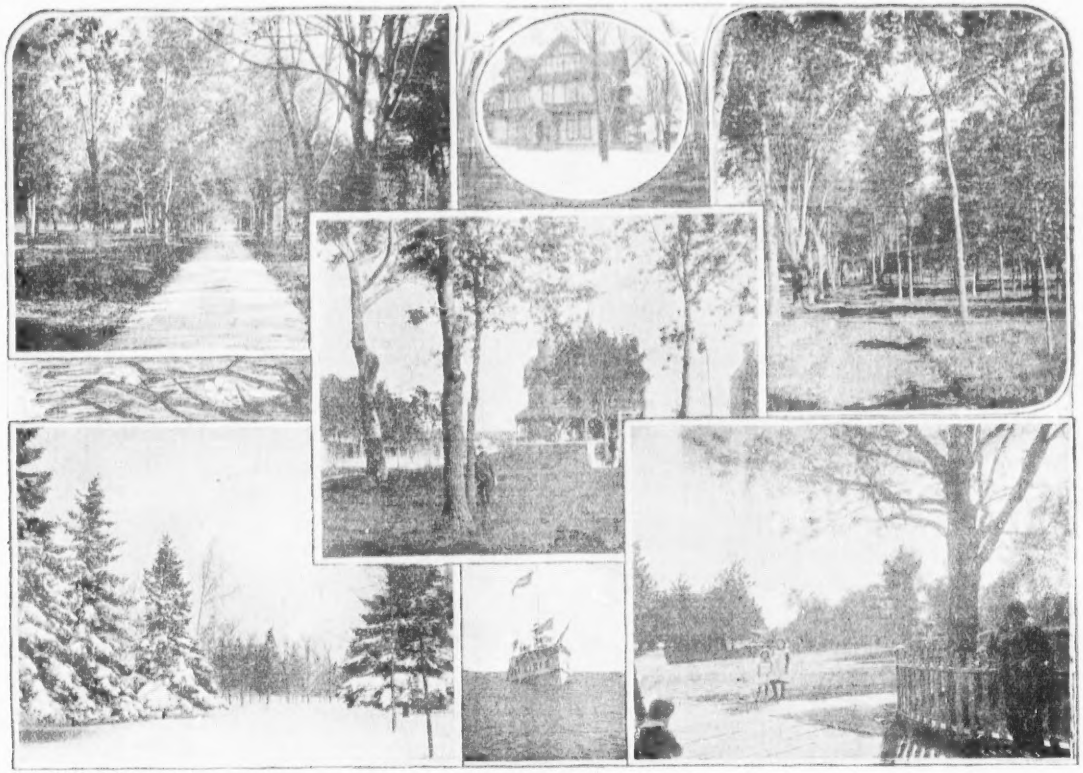

VIEWS AT CITY PARK.

"Kingston rises on its gentle slope, the cool grey buildings and slender spires catching the warm glow of the level sunbeams. Far to the right, beyond the long bridge, the winding Cataraqui shows a misty blue between the high green banks that end in the gorge at Kingston Mills. The City Buildings, the Court House and the tower of Queen's University catch the eye as it travels back along the fringe of shipping towards a point, flanked by a Martello tower, at the extreme left, while, farther back, the outlines of the Asylum can be traced in the distance.

"Opposite to the city rises the slope of Barriefield, with its grey church tower, and the undulating 'common' rising gradually into the Fort Hill, while between this and the city runs out the long, level promontory, on which—irridiated by the early sunshine—stand the old and new buildings of the Military College.

"Turning the point made by the Fort Hill, with its embankments and sally-ports, we glide swiftly past Cedar Island, with its Martello tower, and the river channel—some fourteen miles wide—is fairly entered. Cedar Island first shows the peculiar contour and formation of 'The Thousand Islands,' grey gneiss, encrusted with moss and lichen, bearing a low, luxuriant vegetation of birch and cedar and tangled shrubbery.

"A short distance above Gananoque the island mazes begin, with bold, grey rocks, tufted with dark pines, or little bosky clusters of foliage nestling close to the clear blue waves. On a calm summer morning, when the rich and varied colorings of granite, with overhanging foliage of every shade of living green, are reflected in the glassy river, which the steamer's swell raises—not breaks—into long, heavy undulations, the scene is like fairyland. We bid adieu to Kingston, the pleasantest residence city in Canada, with lingering regrets."

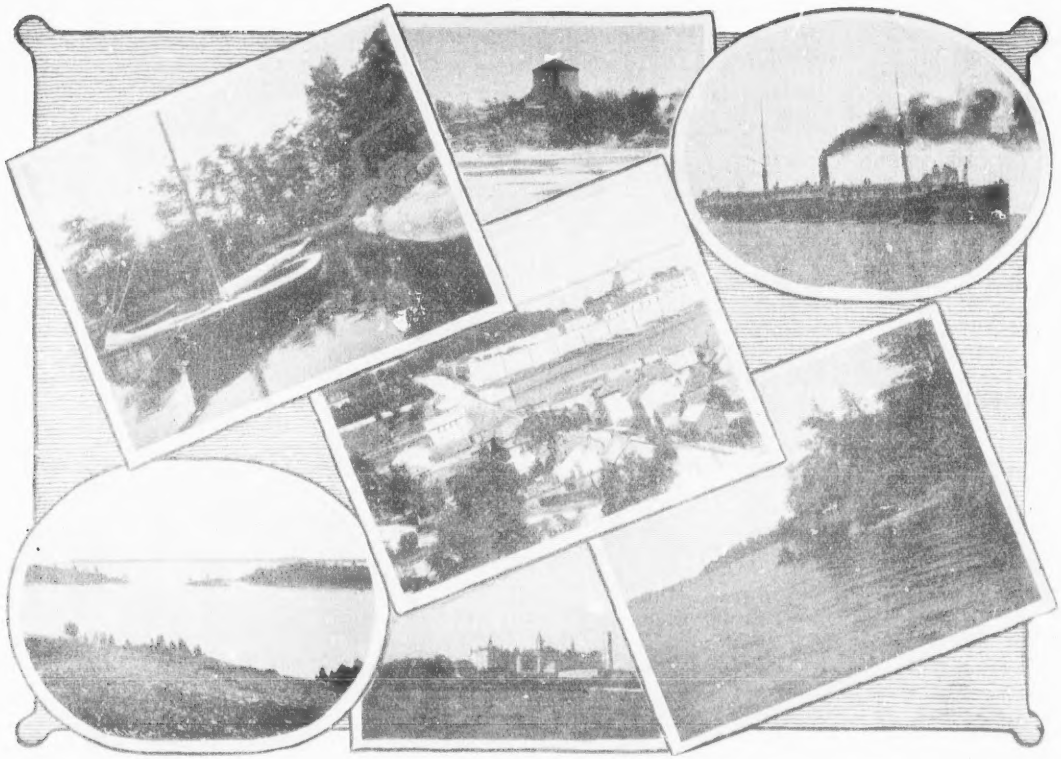

VIEWS IN KINGSTON HARBOUR.

The Limestone City.

Calm and serene is her front, the city that guardeth the gateway
She to whom storm is but laughter, who maketh the torrent her mock
She who is fortress crowned, who beareth a fleet in her bosom
Who is girdled with green, and clothed with a glory of leaf and blossom,
City enthroned on the rock

Memory, tradition are hers, haunting her name like a perfume.
When smiling rivals were not she could murmur, "I live.
Here for a hundred years she has set her face to the morning,
Whisper of praise she needs not, softly the answer returning
Mine not to seek but to give."

Fair is she in the springtime, when a bride veil of mist wreaths her islands
Fair when the flashing crystals gleam white in the frost king's breath
Fair when her domes and her towers are in summer-tranced waters beholden
But fairest of all when in splendors ruddy and golden,
Her maples go down to their death.

More than beauty is hers great lives claim her as their cradle
Names that shall never die are inscribed on the roll of her fame.
When, in the time to come, are repeated in song and in story
Deeds of the heroes of old, with a share in their glory
Men shall utter her name

ANNIE ROTHWELL.

'PON HONOR, GEORGE

We must not fail to remember to get a bottle of that lovely Tooth Powder called

Sozina

AT HOAG'S DRUG STORE.

Do you know that they carry a full selection of HAIR AND TOOTH BRUSHES, COMBS, FINE PERFUMES. Prices away down.

THEN AGAIN! What lovely SODA WATER they do sell. Well, 'spose we wet our whistle just this once, Martha, at

HOAG'S DRUG STORE.

OPPOSITE WINDSOR HOTEL. KINGSTON, ONTARIO.

WALSH'S DRY GOODS HOUSE.

Dry Goods, Carpets and Oilcloths,
Gents' Furnishings, Hosiery and Gloves.

160 Princess St., 3rd Door Above Bagot St.

Strangers Welcome to look through our Store.

P. J. WALSH.

PLACES OF INTEREST

IN AND ABOUT KINGSTON.

Rockwood Asylum.
Provincial Penitentiary.
Queen's University.
New Exhibition Grounds.
Cataraqui Cemetery.
Court House.
City Buildings.
St. George's Cathedral.
St. Mary's Cathedral.
St. Mary's Cemetery.
Military College.
Fort Frederick.
Fort Henry.
Tete du Pont Barracks.
New Athletic Grounds.
Odd-Fellows' Building.
New Y.M.C.A. Building.
Kingston Dry Dock.
City Park.
Macdonald Park.
Frontenac Park.
Victoria Park.
St. Andrew's Presbyterian Church.
Chalmers' Presbyterian Church.
Sydenham Street Methodist Church.
Kingston General Hospital.
House of Providence.
Hotel Dieu.
View from St. Mary's Cathedral Tower.
House of Industry.
Orphans' Home.

CAB TARIFF.

From any one point within the City limits to any other point within the said limits.

To the Grand Trunk Outer Passenger Station excepted

For one person	25 cents
For each additional person	15 cents
For each passenger to G.T.R. Station	25 cents

BY THE HOUR.

For the first hour	$1.00
For each additional hour	.50

Any time over the hour to be charged in half hour fractions at 25 cents per fraction, unless the number exceeds two adults and one child over the age of 14 years, when they shall be entitled to charge $1.00 per hour, and in proportion for the fraction of an hour.

To and from the Grand Trunk Railway Trains between 9 p.m. and 8 a.m., each passenger 50 cents.

LIVINGSTON BROS.,

CLOTHIERS AND FURNISHERS,

75 and 77 Brock St., Kingston, Ont.

[illegible] IMPORTERS OF

SCOTCH AND ENGLISH SUITINGS, OVERCOATINGS AND TROUSERINGS.

[illegible] Suits for Men, [illegible] and Boys [illegible] specialty.

[illegible]

GENTS' FURNISHINGS

[illegible]

Waterproof Coats in Great Variety.

W. J. MOORE,

: : MACHINIST : :

18 Montreal St., Next Hoag's Drug Store

KINGSTON

Agent for Gendron High Grade Wheels and New York Bicycle Chain Lubricating Co.

Bicycle work [illegible] specialty. [illegible] Bicycle Supplies [illegible]

ALL KINDS OF REPAIRING DONE PROMPTLY.

[illegible]

MANUFACTURER OF MODELS.

MAY 24 OFFICIAL PROGRAMME.

Ringing of City and Church Bells at 6.00 a.m.

10 a.m.

Skiff Races in Harbor.

Race to be sailed under the St. Lawrence Sailing Skiff Association rules.

Entries to be made to K. A. Cameron, Secretary, not later than May 20th.

Start from buoy opposite Macdonald Park.

1st Prize, $50; 2nd Prize, $25; 3rd Prize, $15.

10.30 a.m.

Base Ball Match

AT THE ATHLETIC GROUNDS.

Prize, $25. Granites v. Portsmouth. Admission free.

A Grand Military Review

WILL BE HELD ON EXHIBITION GROUNDS.

MILITARY PARADE.

9.30 a.m.—Muster.

10.00 a.m.—Parade on Midland Central Fair Grounds.

Artillery—"A" Battery, R.C.A., Field Battery.

Infantry—14th Battalion Princess of Wales' Own Rifles.

GRAND CEREMONIAL PARADE.

A Royal salute and *feu de joie* will be fired, and a march past the reviewing officers, after which they will march through the streets to their headquarters.

The famous band of the 14th P.W.O.R. will be present and enliven the parade with soul-stirring music.

A SHOE DISPLAY.

This summer we are showing the

HAINES & LOCKETT.

Kingston Chemical Fire Engine Co. (Ltd.)

MANUFACTURERS OF

HIGH GRADE CHEMICAL ENGINES.

Kingston Chemical Fire Engine Co. (Ltd.)

J. BREDEN, Secretary.

MAY 24—OFFICIAL PROGRAMME—Continued.

1.00 p.m.

Lacrosse Match

AT THE MIDLAND CENTRAL FAIR GROUNDS.

Crescents, of Kingston, vs. Nationals, of Belleville. Prize, $20.

1.30 p.m.

Horse Races.

$700 IN PURSES.

No. 1.—3:00 Minute Class—Purse $150. Divided $75, $37.50, $22.50, $15.

No. 2.—2:28 Class—Purse $150. Divided $75, $37.50, $22.50, $15.

No. 3.—2:18 Class—Purse $250. Divided $125, $62.50, $37.50, $25.

No. 4.—Running Race—Purse $150. ¾ mile heats. Best 2 in 3. Entrance 10 per cent. Divided $75, $50, $25.

Conditions—All mile heats best 3 in 5, in harness. Pace or trot. National Association Rules to govern. Entrance 5 per cent., which in all cases must accompany nominations. Five per cent. additional from winners. Entries close 9 p.m. May 22nd, to be made in writing with Secretary, giving owner's address, name, color and sex of horse. 4 to enter, 3 to start, in all races.

Jockeys must appear in proper costume.

W. M. DRENNAN, Secretary.

Admission, 25c. Grand Stand—Ladies, free; gentlemen, 25c.

7 p.m.

Fancy Dress and Illuminated Bicycle Parade.

Muster at the Midland Central Fair Grounds at 7 p.m Grand procession to start 8 p.m.

LINE OF ROUTE.—From Fair Grounds to Princess, to Gordon street, down Gordon to John, Son to Barrie, along Barrie to King, along King to Earl, to Clergy, along Clergy to Johnston, to King, to Princess, up Princess to Grounds.

Deadwood Stage Coach will be attacked in front of Court House by Indians, and defended by the Cowboys.

YOU CAN SEE IN 10 MINUTES

THE MOST COMPLETE

Book, Stationery and Fancy Goods Store in Central Canada.

JOHN HENDERSON & CO.

86 Princess Street.

YOUNG MEN'S

Nobby Spring Hats.

THE GOODS ALWAYS LEAD

REASONABLE PRICES AT

Clark Wright's, Wellington Street.

OUR MAXIM

"VALUE AND ASSORTMENT."

The Ground Work of Our Business

OUR SPECIALTIES

Dry Goods Importers

PRINCESS STREET,

KINGSTON.

MAY 25 OFFICIAL PROGRAMME.

Kingston Bicycle Club Meet.

ON THE KINGSTON A. A. A. QUARTER MILE WOOD TRACK,

Newly Banked and Improved. - $300 in Prizes.

PROGRAMME

1. ONE MILE NOVICE—1st, Large Royal Copper and Gilt Vase. 2nd, Royal Copper and Gilt Vase.
2. HALF MILE, CLASS A—1st, Pair Field Glasses in leather case. 2nd, Clock and Bronze Figure.
3. TWO MILE. Members Kingston Bicycle Club only Trophy presented by Dr. Herald.
4. HALF MILE, CLASS B—1st, Set Bulwer Lytton, half calf, 13 vol. 2nd, Large Gold mounted Mirror.
5. ONE MILE, CLASS A—1st, Large Steel Engraving, framed. 2nd, Silver Watch.
6. TWO MILE TANDEM—1st, Pair Large Etchings by Dudesing, framed. 2nd, Two Gentlemen's Leather Bags.
7. ONE MILE—Policemen only. Two prizes.
8. ONE MILE—1st, Large Onyx Clock and Gilt Figure. 2nd. Pompeian and Gold Pitcher.
9. ONE MILE—Midland District Amateur Championship. Gold Medal.
10. TWO MILE, CLASS B—1st, Gold Watch. 2nd, Pompeian and Gold Vase.

RACES 2.00 P. M. SHARP.

Admission, 25c.

BICYCLE RACES COMMITTEE.

REFEREE—A. T. Smith.

JUDGES—Dr. Herald, Thos. Mills, Geo. Cliff.

STARTER—E. O. Sliter.

CLERK OF COURSE—R. J. Wilson.

TIMERS—Dr. Clarke, A. C. Johnston.

UMPIRES—E. Lyons, G. Macfarland, W. Dalby

SCORERS—C. Greaza, B. Robertson.

The Staff of Life.

High Grade Flour at Moderate Prices.

OUR BRANDS:

WHITE ROSE.
STANDARD, ROYAL GEM.
BANNER.

FOR SALE BY ALL GROCERS.

THE KINGSTON MILLING CO'Y.

Richmond & Co.,

IMPORTERS OF

Dry Goods, Carpets,

AND MANUFACTURERS OF

Millinery and Mantles.

PRINCESS STREET, KINGSTON.

Souvenir.

When in the city you should not fail to visit the Jewelry establishment of

FRANK W. COATES,

And purchase a neat Souvenir in the shape of a Kingston Spoon, Stick or Scarf Pin, Ring, Hair Pin, Side Combs, Bracelet, or something in the Jewelry line which you can keep.

If your eyes trouble you, you should have them examined when you are in the city, by F. W. COATES, Practical Optician, who gives scientific examinations of the eyes FREE, and also furnishes A1 Glasses at very low prices. Write and make an appointment for a certain hour.

FRANK W. COATES, 158 PRINCESS STREET.
Jeweler and Practical Optician.

Committees for the Programme.

MILITARY COMMITTEE.

Lt.-Col. Cotton, D.A.G.; Lt.-Col. Duff, 4th Hussars; Col. Hunter, 47th Battalion; Major W. M. Drennan, K. F.B.; Major Drury, "A" Battery, R.S.A.; Major Shannon, Major Skinner, Major Galloway, 12th P.W.O.R.

REGATTA COMMITTEE.

K. A. Cameron, J. Harty, E. C. Gildersleeve, J. B. Conway.

JUDGES—James Conway, H. Cunningham, J. C. Strange, A. J. Macdonell.

TIME KEEPERS—B. Carruthers, C. G. Shannon.

STARTER—Con Millan.

HORSE RACES.

W. C. Martin, S. Harkness, J. Fisher, L. Guess, W. Morgan, V.S., Wm. Carson.

BASE BALL MATCH.

Wm. Cochrane, C. Millan, A. D. Shibley.

Carnival and Illuminated Bicycle Parade.

Chas. Corbett, W. M. Drennan, W. C. Martin, Capt. Lee, R.M.C., J. D. Petrie, J. Gunn, Wm. Morgan, W. J. Livingstone, T. J. Randolph, H. Harkness, Thos. Asselstine Wm. Cochrane, Wm. Shea, John Breden, A. Abernethy, Dr. Herald, Dr. Anglin, W. C. Dalby, E. Lyons and Capt. Augustus.

BICYCLE RACES.

Dr. Herald, Thos. Mills, Geo. Cliff, A. T. Smith, E. O. Sliter, R. J. Wilson, Dr. Clarke, A. C. Johnston, E. Lyons, G. Macfarland, W. Dalby, C. Greaza, B. Robertson.

C. H. MARTIN, Chairman. T. C. WILSON, Treasurer. W. M. DRENNAN, Secretary.

HENRY BRAME, THE LEADING UNDERTAKER AND EMBALMER.

Cor. Princess and Sydenham. No. 251. Tel. 72.

UNDERTAKING [illegible] the [illegible]

[illegible] every description of FURNITURE. [illegible] Furniture, [illegible] H. BRAME'S.

GOOD MORNING!

BUT DON'T FORGET

B 4 U BUY THAT NEW HAT

C Styles and Prices

AT THE STORE OF

GEORGE MILLS & CO.

[illegible] WELLINGTON STREET

Young Men's Hat's Specialty.

R. Montgomery,

PRACTICAL STEAM DYER AND SCOURER.

WORK DONE IN FIRST-CLASS STYLE AND ON SHORTEST NOTICE.

RICHARDSON,

THE UP TO DATE PHOTOGRAPHER.

Fine Platinotypes a Specialty.

At the Studio, 151 Wellington Street,

KINGSTON, ONT

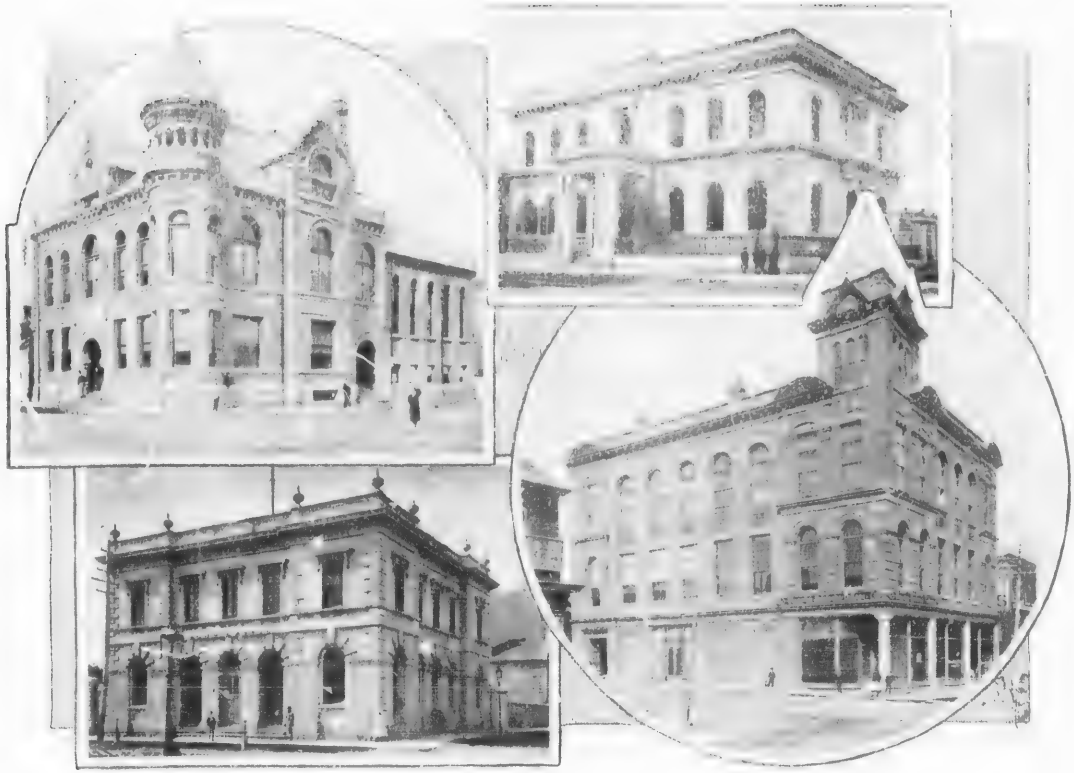

GO TO THE KINGSTON BOTTLING WORKS

For Ale, Porter, Wines, Liquors.

[illegible] TEMPERANCE DRINKS

ICE DELIVERED TO ALL PARTS OF THE CITY

WM. PIPE,

TELEPHONE 318. 250 and 261 PRINCESS STREET.

ESTABLISHED 1867.

The Thompson Bottling Co.

[illegible] Sparkling Apple Nectar, Lemon Sour, Ginger Ale, Orange Phosphates, Cream Soda, Etc.

KINGSTON, - ONTARIO.

[illegible] Kost's celebrated Lager.

THE DOLLAR

THAT GOES IN A PAIR OF

SUTHERLAND'S SHOES

TRAVELS A POPULAR ROAD.

LOTS GO THAT WAY.

COME ONE! COME ALL!

To White's Dining Hall,

Where you can get a good meal at any hour for only 15 cts.

The only Hot Meal Restaurant in the City.

230 PRINCESS STREET, KINGSTON.

MONCRIEFF & BRYSON,

[illegible]

STOVES AND TINWARE

All [illegible] Tinsmith Work promptly attended to.

226 PRINCESS STREET, KINGSTON.

Three doors above Opera House. 'Phone No. 252.

DR. J. E. SPANKIE'S

PHARMACY AND SURGERY

260 PRINCESS STREET.

Op[illegible] Sat[illegible] Telephone 443.

Smoke

FIDO,
CUBANA,
LAPAREPA

CIGARS.

MANUFACTURED BY

S. OBERNDORFFER, - KINGSTON, ONT.

HEPBURN'S

COUGH DROPS.

*Have [illegible] a reputation [illegible] which has [illegible] the [illegible] TH[illegible] [illegible] [illegible] [

SAVAGE BROS.

Painting,
Decorating,
Glazing.

1839
ESTABLISHED
OVER
HALF A CENTURY.
1895

Wall Papers.
Samples on
Application.

WILLIAM STREET, - KINGSTON.

A NICE THING TO KNOW.

That you are always welcome at our store. It is always a source of pleasure for us to wait on the public. The old reliable Drug Store.

POLSON & CO.,
232 PRINCESS ST., KINGSTON.

WHEN you come to Kingston, do not forget to call and see CON MILLAN. He will use you well. You will find him at

1000 ISLAND HOUSE,
LATE UNION HOTEL.

WINDSOR HOTEL.

KINGSTON, ONTARIO.

Special Attention to Commercial Men.
First-Class in Every Respect.
Electric Cars Pass the Door.
Rates $1.00 and $1.50.

A. J. FRALICK, Proprietor.

ST. ANDREW'S PRESBYTERIAN CHURCH

ECLIPSE BICYCLES, 24 LBS.

THEY STAND THE TEST.

G. M. WELLS won the 1894 Canadian Championships at Montreal on the Eclipse Bicycle.

Robinson's Bicycle Exchange

New Building on Sydenham St.,

NEXT TO THE ODD-FELLOWS' HALL,

IS ONE OF THE FINEST BICYCLE BUILDINGS IN CANADA.

First Floor is for Saleroom and Livery. In our Livery we have a large number of Ladies' and Gents' wheels, by the hour, day, week or month.

The Upper Floor is fitted up with the latest improved machinery for manufacturing and repairing Bicycles. Having first-class mechanics to do our work, we are in a position to do all kinds of repairing promptly and at reasonable prices.

M. W. ROBINSON, MANAGER.

See the Best of
High Grade
Wheels

AT

ROBINSON'S.

The Columbias . . . .

That name is enough. This wheel is really one year ahead of time. That is we have an 1896 wheel in 1895. The only trouble with them is we cannot get them to supply the demand.

Eagle Bicycles . . . .

With Aluminum Rims. Not how cheap, but how good, is what the manufacturers go by.

Imperial Bicycles . .

Handsome, with light running qualities. They are well named the Imperial.

Victor Bicycles . . . .

Just added to our list. Has many tried? [illegible]

Also Agents for
Hyslop, Son & McBurney's
Fine Bicycles.

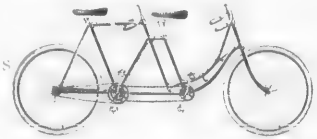

HEINTZMAN & CO.

CANADA'S FAVORITE PIANO.

No other Canadian Piano stands so high in TONE, TOUCH, and all other respects. Over 12,000 sold, nearly 200 in the City of Kingston. Call and see these fine pianos. All the latest sheet music in stock

AT ROBINSON'S.

PICTURE FRAMING

We have a fine stock of Canadian and American Mouldings. All styles of frames at reasonable prices. Headquarters for mirror plate

AT ROBINSON'S.

Robinson's Carriages

Always take a leading place. My twenty-two years' record will speak for itself.

SEE MY LARGE SPRING STOCK.

BEST GOODS ONLY AT LOWEST PRICES.

SHIRTS, English and German.
NECKTIES, English and French.
GLOVES, Perrin's and Towne's.

AT JENKINS',

KINGSTON'S UP TO DATE GENTS' FURNISHER,

174 WELLINGTON STREET.

R. D. BAKER, TOBACCONIST.

IMPORTED AND DOMESTIC CIGARS

PIPES, CANES, Etc.

204 PRINCESS STREET.

P.S.—LIMESTONES, finest 5c. smoke in the city.

IF YOU WANT A BARGAIN GO TO

JOS. BROPHY'S

GENTS' FURNISHING EMPORIUM,

340 KING STREET.

The latest and best assortment of Furnishings always on hand. Be sure and call

---

ICE CREAM SODA WATER.

THE FINEST IN THE CITY AT

DR. CHOWN'S,

THE PHARMACY, 185 PRINCESS STREET.

BATHS. BATHS.

R. H. ELMER,

Fashionable : Hair : Dressing : Parlor

161 Princess Street, Kingston, Ont.

McILQUHAM'S LIVERY,

290 PRINCESS STREET,

FOR A FASHIONABLE TURNOUT.

TELEPHONE 316.

HATS AT LOWEST PRICES

IS

GALLOWAY'S MOTTO.

In fact he is selling $2.50 Hats for $1.50, in Soft and Stiff Hats, and he has the Stock to choose from.

When you want a Hat, a Hatter's is the place to get it. He shows two Hats to other dealers one, and can and does sell at lower prices.

84 PRINCESS ST.

THE OUTING

IS THE

HIGH GRADE WHEEL

Is known for that you can buy for

Less than One Hundred Dollars.

22 LBS. FOR $90.00.

J. GALLOWAY IS THE AGENT.

Only Wheel Guaranteed

A 27-lb. Wheel for $75.00.

84 PRINCESS ST.

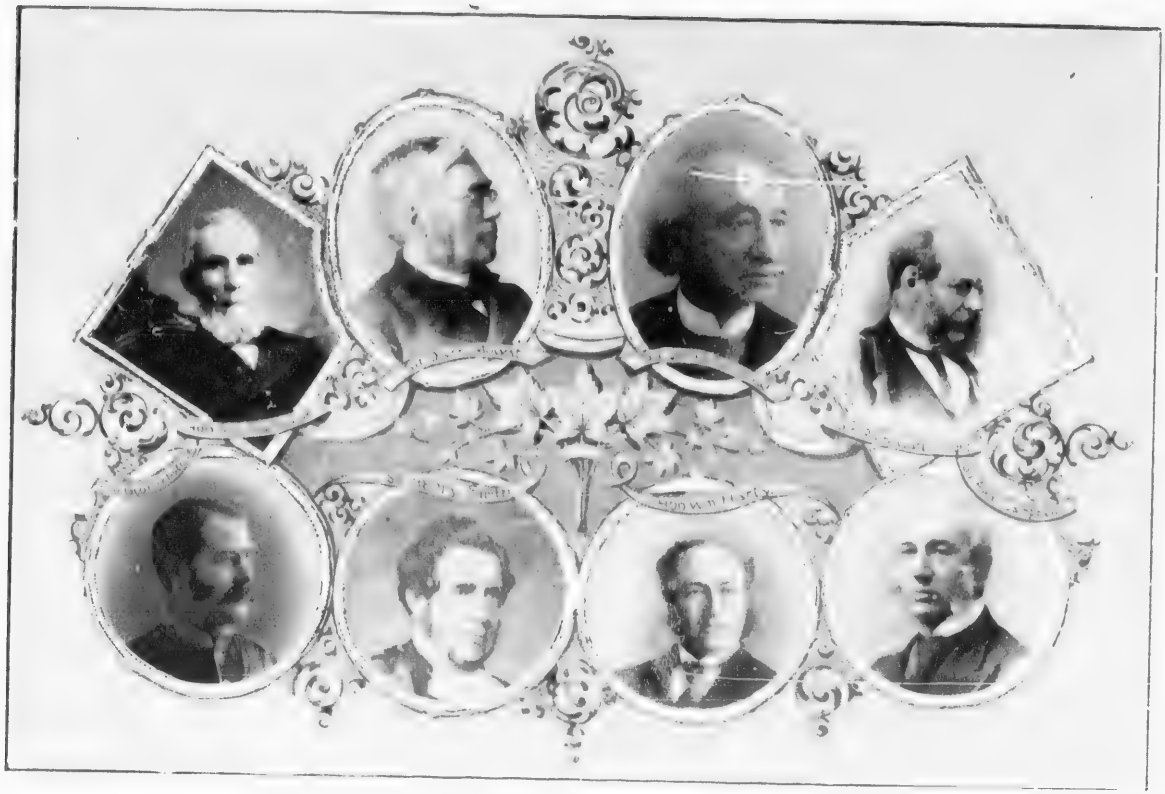

S. S. S.

SENATOR SEGAR STORE.

66 PRINCESS STREET
KINGSTON, ONT.

The Finest Line of Imported and Domestic Cigars.

Pipes of every description; finest in the land.

The best quality of Fishing Tackle.

The finest assortment of Rods.

Our stock of Walking Sticks can't be beat.

The best brands of Egyptian, American and Canadian Cigarettes always in stock.

Sole Agents for Hirsch's and McGill Mixture, in patent moisture tins.

Orders by Mail promptly attended to.

OBERNDORFFER BROS

WHOLESALE AND RETAIL TOBACCONISTS.

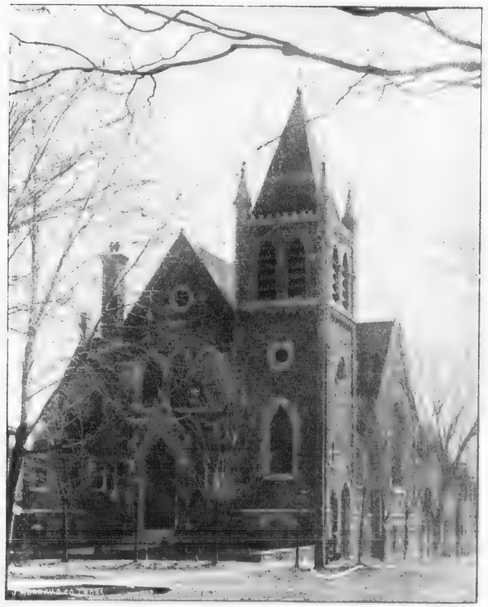

PROOF

KINGSTON BUSINESS COLLEGE

J. B. McKAY.

QUEEN'S BIRTHDAY, 1895.

CALL AT RATTENBURY'S

SHIRT, COLLAR AND TIE,
OR A NICE FELT HAT, LATEST STYLE,

AT VERY REASONABLE PRICES.

FIRST-CLASS LAUNDRY IN CONNECTION.

OPPOSITE WINDSOR HOTEL.

AMERICAN STEAM BOTTLING WORKS,

JAMES R. HINDS,

Ginger Ale, Birch Beer, Lemon Sour, Lemon and Plain Sodas, Champagne Cider, Mineral Waters, &c.

ACKNOWLEDGED THE BEST BY EVERYBODY.

Crescent Wire Works

F. PARTRIDGE.

Wire Guards, Fencing, Flower Stands, Office and Boat Railings,

And every description of Wire Work and Wire Cloth.

Corner Princess and Gordon Streets,
KINGSTON.

PROOF

KINGSTON BUSINESS COLLEGE

J. B. McKAY.

QUEEN'S BIRTHDAY, 1895.

CALL AT RATTENBURY'S

SHIRT, COLLAR AND TIE.
OR A NICE FELT HAT, LATEST STYLE,

AT VERY REASONABLE PRICES.

FIRST-CLASS LAUNDRY IN CONNECTION.

OPPOSITE WINDSOR HOTEL.

AMERICAN STEAM BOTTLING WORKS,

MARKET SQUARE

JAMES R. HINDS,

Ginger Ale, Birch Beer, Lemon Sour, Lemon and Plain Sodas, Champagne Cider, Mineral Waters, &c.

ACKNOWLEDGED THE BEST BY EVERYBODY.

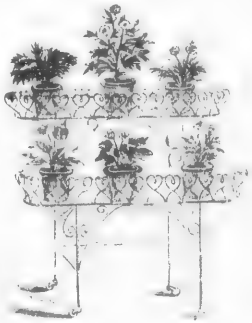

Crescent Wire Works

F. PARTRIDGE,

Corner Princess and Gordon Streets,
KINGSTON.

J. MURRAY & CO. PHASE

W. M. DRENNAN,

Funeral

Director

And

Embalmer.

281 PRINCESS STREET.

[illegible]

OPEN DAY AND NIGHT. TELEPHONES 143 AND 179

DONE UP JUST SO!

To mill or to meeting,
Wherever you go,
Clean linen you wish,
Done up "just so."

Try the Model Steam Laundry,

Where they are doing the finest work,
Or telephone and we will send for your parcel.

MILNE & MILNE, PROPRIETORS,

44 AND 46 PRINCESS STREET,

KINGSTON, ONT.

DR. W. J. MORGAN,

Honorary Fellow Ontario Veterinary Medical Society

TREATS SCIENTIFICALLY ALL DISEASES OF DOMESTICATED ANIMALS.

Office—291 Princess Street.

Infirmary on Clergy Street.

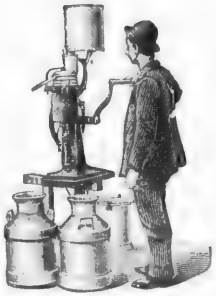

DAVIS'

Cream Separator.

[illegible] Well

Every farmer who has cows should have one. It saves half the labor; makes one-third more butter.

Separator Butter brings one-third more money.

We sell everything required in

The Manufacture of Butter and Cheese,

Either in factories or private dairies.

Illustrated circulars and prices on application.

We aim to supply the very best.

CHAS. D. CHOWN,

229 Princess Street, - - Kingston.

ST. PAUL'S CHURCH, KINGSTON

KINGSTON GOLD CURE INSTITUTE, 186 Bagot Street, Kingston, Ont.

Absolute Cure Guaranteed.

PRICES OF TREATMENT.

Alcoholism . . . . . $ 8[illegible].00

[illegible]

Opium addiction . [illegible]

[illegible]

[illegible]

W. M. HINTON,
Manager.

186 BAGOT STREET,
KINGSTON, ONT.

RECOMMENDED BY

Rev. James Hastie, Cornwall, Ont.
Rev. C. O. Johnson, Kingston, Ont
Rev. C. W. King "
W. C. T. U., Malone, N.Y.
W. C. T. U., Cornwall, Ont
D. B. MacLennan, Esq. "
Mr. Fred Wade, Kingston, Ont
Mr. John McKim, Cataraqui
Mr. Henry Bolton, Kingston Mills
Mr. Samuel Gibson, Cataraqui, Ont
Mr. Robert Craig, Cornwall, Ont
and Thousands of Others

Letters on File at Office.

For the Treatment of the LIQUOR, OPIUM and MORPHINE HABIT.

If you need the Treatment, and want Treatment, call on Us. We will help you get on your feet again, and give you time to pay for it

A PLACE OF INTEREST

In the city not on the programme is the

Carriage Factory of James Laturney

You can Buy a Buggy cheaper than any place in the city, and you will be sure to get a good job.

Painting and Trimming and all kinds of Jobbing done on shortest notice.

Be sure and give me a call. The place is **390 Princess Street**, the wareroom with the Wheel Window.

JAMES LATURNEY, Proprietor.

KINSTON FOUNDRY.

Cheese Factory and Creamery Engines, Boilers, Smokestacks and Fittings.

Saw Mill Gears, General Castings, Pulleys, etc.
Capstans, Pumps, Steering Gears.
Second-hand Engines and Boilers on hand.
Columns for Buildings.

All kinds of boiler and engine repairs attended to promptly.
Makers of the celebrated "Kingston Foundry" Propeller Wheels.

RANEY, REID & SELBY, "Kingston Foundry."

Have You Seen It? What?

The Wood Bros'. Rawhide Pneumatic Tire for Bicycles, Trotting Sulkies and other Light Vehicles.

PRACTICALLY PUNCTURE PROOF.

Being made of Oil-tanned Rawhide, specially prepared, water does not effect it. After being in actual use for six months it is as firm and flexible as when first put on.

COMPARED WITH THE RUBBER TIRE.

Wood Brothers Tire Company, Kingston, Ont.

THE OLD RELIABLE.

ESTABLISHED 1798.

Bajus' Ales, Porter and Lager.

MOTTO—Purity, Brilliancy, Flavor.

BAJUS' BREWERY

KINGSTON, ONTARIO.

THE CANADIAN

LOCOMOTIVE & ENGINE CO., Ltd.

KINGSTON, ONTARIO.

MANUFACTURERS OF LOCOMOTIVE, MARINE AND STATIONARY ENGINES.

NOTICE-

The Canadian Locomotive & Engine Co., Ltd., of Kingston, Ontario, have the exclusive license for building our Improved Patent High-Speed Engine for the Dominion of Canada, and are furnished by us with drawings of our latest improvements.

(Signed), ARMINGTON & SIMS.

Providence, R. I., Nov. 18th, 1889.

Richmond Asylum
For the Insane

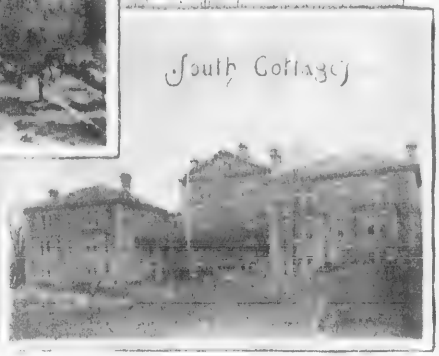

THE BRITISH WHIG

DAILY SEMI-WEEKLY WEEKLY

THE NEWSY, FAIR AND POPULAR PAPER

CIRCULATION FAR EXCEEDING THOSE OF LOCAL RIVALS.

OLDEST DAILY

IN

ONTARIO.

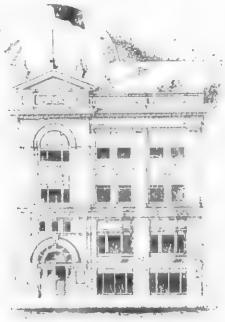

FOR 62 YEARS

UNDER

TWO PROPRIETORS.

Finest Job Printing Establishment in Eastern Ontario. Cheapest as well as Best work.

Visitors on the Queen's Birthday are invited to call and inspect the new WHIG Building.

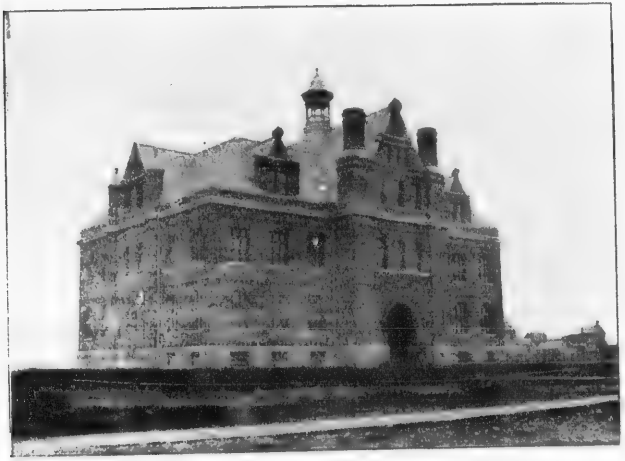

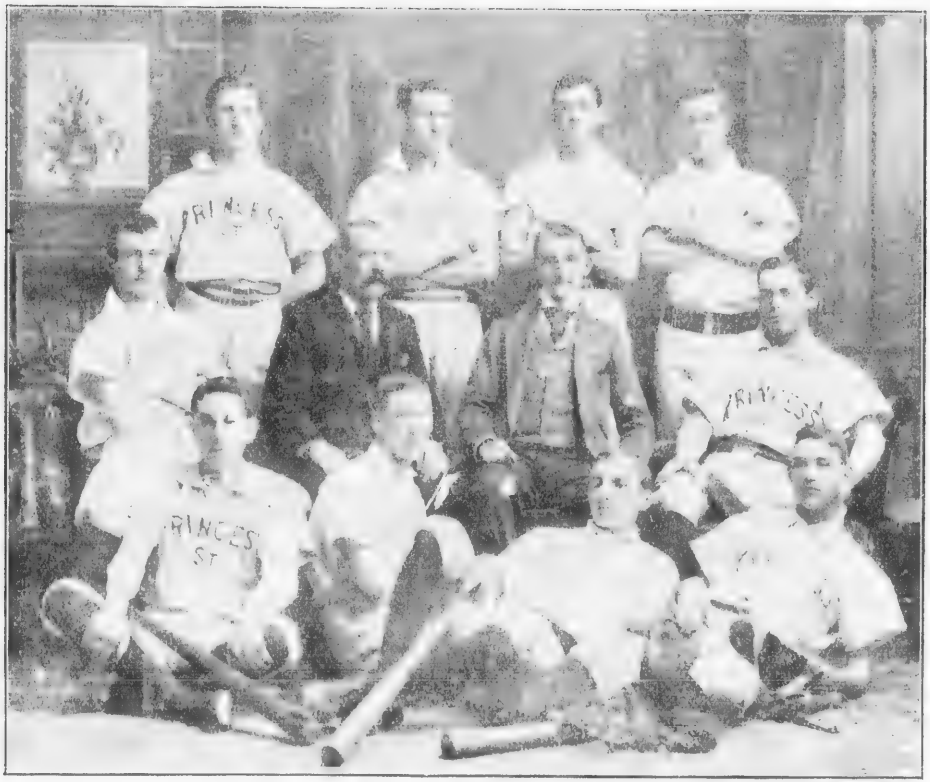
PRINCESS
PRINCESS
PRINCESS
ST

CAN. PHOTO-ENGR. CO.

SCENE IN THOUSAND ISLANDS.

THE NEW FRANKLIN TYPEWRITER.

SIMPLEST.

VISIBLE WRITING.

UNEQUALED ALIGNMENT.

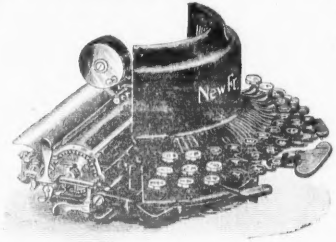

MOST DURABLE.

POWERFUL MANIFOLDER.

WRITES 84 CHARACTERS.

LOWEST IN PRICE.

THE Monarch

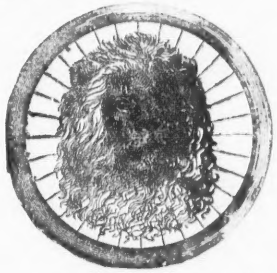

King of American Wheels.

Don't fail to see them. Terms to suit all.

IN ALL COLORS

THE WEBSTER

STAR BRAND NON-FILLING TYPEWRITER RIBBONS

TRADE MARK.

F. S. WEBSTER & CO. BOSTON, MASS.

FOR ALL MACHINES

Will give so good impressions of the types "a" and "e" without so clogging the type as to show on the paper.
Will not smut or soil the machine.

Give them a trial, and if they are not as represented we will refund your money.

J. R. C. DOBBS & CO., Ontario Chambers, Kingston, Ont.

BRITISH AMERICAN HOTEL

AND

HOTEL FRONTENAC

KINGSTON, ONTARIO.

Best Appointed Hotels in the City.

PRESS OF
BRITISH WHIG,
KINGSTON, ONT.